USA: proteintech@ptglab.com

Europe: europe@ptglab.com

China: service@ptglab.com

SSX5 Polyclonal Antibody

Catalog number: 12401-1-AP

Size: 40 µg/150 µl

Source: Rabbit

Isotype: IgG

Synonyms:

SSX5; Protein SSX5, SSX5

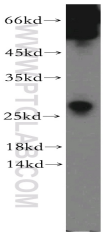

human testis tissue were subjected to SDS PAGE followed by western blot with 12401-1-AP(SSX5 antibody) at dilution of 1:300

Applications

Tested applications:	**ELISA, WB**
Species specificity:	**Human, Mouse; other species not tested.**
Caculated SSX5 MW:	**229aa,26 kDa**
Observed SSX5 MW:	**26kd**
Positive WB detected in	**Human testis tissue, A431 cells, mouse testis tissue**
Recommended dilution:	**WB: 1:200-1:2000**

Application key: WB = Western blotting, IHC = Immunohistochemistry, IF = Immunofluorescence, IP = Immunoprecipitation

Immunogen information

Immunogen:	**Ag3095**
GenBank accession number:	**BC016640**
Gene ID (NCBI):	**6758**
Full name:	**Synovial sarcoma, X breakpoint 5**

Product information

Purification method:	**Antigen affinity purification**
Storage:	**PBS with 0.02% sodium azide and 50% glycerol pH 7.3. Store at -20°C.**