USA: proteintech@ptglab.com

Europe: europe@ptglab.com

China: service@ptglab.com

SCYL3 Polyclonal Antibody

Catalog number: 11249-1-AP

Size: 29 µg/150 µl

Source: Rabbit

Isotype: IgG

Synonyms:

SCYL3; PACE-1; PACE1; RP1-97P20.2

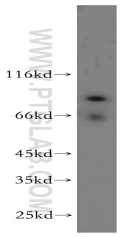

human brain tissue were subjected to SDS PAGE followed by western blot with 11249-1-AP(SCYL3 Antibody) at dilution of 1:300

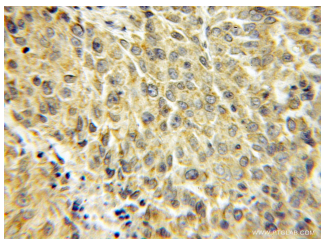

Immunohistochemistry of paraffin-embedded human lung cancer using 11249-1-AP(SCYL3 Antibody) at Dilution 1:50 (under 10x lens)

Applications

Tested applications:	**ELISA, WB, IHC**
Species specificity:	**Human; other species not tested.**
Positive WB detected in:	**Human brain tissue**
Caculated SCYL3 MW:	**77kd or 83kd**
Observed SCYL3 MW:	**83kd**
Positive IHC detected in:	**Human lung cancer**
Recommended dilution:	**WB: 1:200-1:1000**
	IHC: 1:20-1:200

Application key: WB = Western blotting, IHC = Immunohistochemistry, IF = Immunofluorescence, IP = Immunoprecipitation, FC = Flow cytometry

Immunogen information

Immunogen:	**Ag1769**
GenBank accession number:	**BC014662**
Gene ID (NCBI):	**57147**
Full name:	**SCY1-like 3 (S. cerevisiae)**

Product information

Purification method:	**Antigen affinity purification**
Storage:	**PBS with 0.1% sodium azide and 50% glycerol pH 7.3. Store at -20°C.**