USA: proteintech@ptglab.com

Europe: europe@ptglab.com

China: service@ptglab.com

MOBKL1B Polyclonal Antibody

Catalog number: 11669-1-AP
Size: 40 µg/150 µl
Source: Rabbit
Isotype: IgG
Synonyms:
MOBKL1B; C2orf6, FLJ10788, FLJ11595, MATS1, MOB1, Mob1 alpha, Mob1 homolog 1B, Mob1A, Mob4B, MOBK1B, MOBKL1B, Protein Mob4B

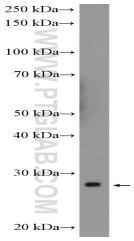

K-562 cells were subjected to SDS PAGE followed by western blot with 11669-1-AP(MOBKL1B Antibody) at dilution of 1:600

Applications

Tested applications:	ELISA, WB
Species specificity:	Human, Mouse; other species not tested.
Caculated MOBKL1B MW:	216aa,25 kDa
Observed MOBKL1B MW:	28 kDa
Positive WB detected in	K-562 cells, A375 cells, mouse liver tissue, Raji cells
Recommended dilution:	WB: 1:200-1:2000

Application key: WB = Western blotting, IHC = Immunohistochemistry, IF = Immunofluorescence, IP = Immunoprecipitation

Immunogen information

Immunogen:	Ag2252
GenBank accession number:	BC003398
Gene ID (NCBI):	55233
Full name:	MOB1, Mps One Binder kinase activator-like 1B (yeast)

Product information

Purification method:	Antigen affinity purification
Storage:	PBS with 0.02% sodium azide and 50% glycerol pH 7.3. Store at -20°C.