USA: proteintech@ptglab.com

Europe: europe@ptglab.com

China: service@ptglab.com

MOXD1 Polyclonal Antibody

Catalog number: 11545-1-AP
Size: 20 µg/150 µl
Source: Rabbit
Isotype: IgG
Synonyms:
MOXD1; MOXD1, dJ248E1.1, Monooxygenase X, MOX, PRO5780

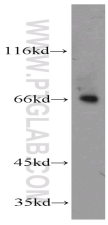

human brain tissue were subjected to SDS PAGE followed by western blot with 11545-1-AP(MOXD1 antibody) at dilution of 1:100

Applications

Tested applications:	**ELISA, WB**
Species specificity:	**Human, mouse, rat; other species not tested.**
Caculated MOXD1 MW:	**69 kDa**
Observed MOXD1 MW:	**63kd**
Positive WB detected in	**Human brain tissue, mouse brain tissue**
Recommended dilution:	**WB: 1:200-1:1000**

Application key: WB = Western blotting, IHC = Immunohistochemistry, IF = Immunofluorescence, IP = Immunoprecipitation

Immunogen information

Immunogen:	**Ag2060**
GenBank accession number:	**BC018756**
Gene ID (NCBI):	**26002**
Full name:	**Monooxygenase, DBH-like 1**

Product information

Purification method:	**Antigen affinity purification**
Storage:	**PBS with 0.02% sodium azide and 50% glycerol pH 7.3. Store at -20°C.**