USA: proteintech@ptglab.com
Europe: europe@ptglab.com
China: service@ptglab.com

TIMM8A Polyclonal Antibody

Catalog number: 11179-1-AP
Size: 90 µg/150 µl
Source: Rabbit
Isotype: IgG
Synonyms:
TIMM8A; DDP, DDP1, Deafness dystonia protein 1, DFN1, MTS, TIM8, TIM8A, TIMM8A

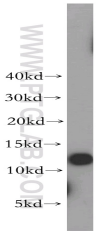

human kidney tissue were subjected to SDS PAGE followed by western blot with 11179-1-AP(TIMM8A antibody) at dilution of 1:500

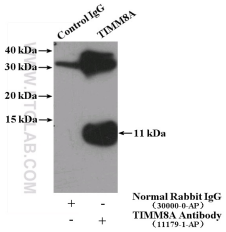

IP Result of anti-TIMM8A (IP:11179-1-AP, 4ug; Detection:11179-1-AP 1:500) with mouse testis tissue lysate 4000ug.

Applications

Tested applications:	ELISA, WB, IP
Species specificity:	Human,Mouse,Rat; other species not tested.
Caculated TIMM8A MW:	11 kDa
Observed TIMM8A MW:	11 kDa
Positive WB detected in	Human kidney tissue, human brain tissue, human liver tissue, mouse testis tissue, rat kidney tissue
Positive IP detected in	Mouse testis tissue
Recommended dilution:	WB: 1:500-1:5000 IP: 1:200-1:2000

Application key: WB = Western blotting, IHC = Immunohistochemistry, IF = Immunofluorescence, IP = Immunoprecipitation

Immunogen information

Immunogen:	Ag1661
GenBank accession number:	BC015093
Gene ID (NCBI):	1678
Full name:	Translocase of inner mitochondrial membrane 8 homolog A (yeast)

Product information

Purification method:	Antigen affinity purification
Storage:	PBS with 0.1% sodium azide and 50% glycerol pH 7.3. Store at -20°C.